



**ST. MARK'S LUTHERAN CHURCH**  
**WILLIAMSPORT, PENNSYLVANIA**

1997 Directory  
of

*St. Mark's Lutheran Church*  
**1852-1997**

142 Market Street  
Williamsport, Pennsylvania 17701

---

Church Telephone (717) 323-4619





*I am the church,  
you are the church  
we are the church together...*

This song from Vacation Church School expresses part of the theological point which we need to remember: that the whole-hearted participation of every member whom Jesus calls to be part of St. Mark's is important to all of us as well as to the Lord Jesus. May this book be a tool which helps us to live and work together. Herein you will find emphasized the people who gather around Word and Sacraments and who continue in service all through the week. May their number increase!



The Rev. Kenneth R. Elkin, M.Div., M.S.M.  
Pastor



Richard Lakey, M.Ed.  
Director of Church Music



Sandra Grier, B.S.  
Director of Christian Education



Janice Rupert  
Parish Secretary



James Seelye  
Sexton



Kimberly Reeder  
Financial Secretary

## People and events from St. Mark's busy past...



**1852** - Twenty seven persons form the "English Evangelical Lutheran Church of Williamsport" on March 7, adopting a creed of essentials and form of government of discipline. The Rev. Henry Ziegler was the first pastor. **1853** - Pastor Ziegler becomes a professor at the Missionary Institute, now Susquehanna University. **1854** - Thirty people gather to lay the cornerstone for the first building on October 7. **1857** - The total cash income for the year from the seventy members was \$24.88. **1863** - A joint parish with Emmanuel German Lutheran congregation was established for one year, but was dissolved when the English reached 120 persons and the Germans numbered 130. **1869** - A number of those members living in South Williamsport form Messiah Church. **1870** - The church continues to grow by dividing when fifty members move up the street to establish St. Paul Church. **1887** - Folks narrowly avoid a disaster by halting a fire in the church. **1889** - Some St. Mark's members take the lead in establishing Redeemer Church. **1895** - The members

and Pastor Rick gather to lay the cornerstone for a new church building. **1905** - The Dorcas Society is organized with 12 members and eventually grows to 106. **1912** - Dr. Spaeth, an eloquent preacher, comes from Susquehanna University to become Pastor. Under his leadership, the first parish house is purchased and furnished. **1920** - The Rev. Paul Yount, son of the Rev. A.L. Yount who had served as Pastor in the 1890s, is called to serve St. Mark's. **1927** - The membership stands at 930 persons, rising from 480 in 1920. Several organizations serve the congregation: Cotta, Dorcas, Missionary, and Brotherhood. **1930** - Sister Mildred, the first of four Deaconesses to serve the parish begins her work. **1936** - Another flood distresses church and community, as in 1865, 1889, and other years. **1937** - Fred Snell begins his 39 years of musical leadership. **1939** - The expansion program which had been delayed by the Depression is restarted and the Parish House is built. **1954** - Dr. Ray Houser closes his 25 years of ministry at St. Mark's to become the president of the Lutheran Seminary at Waterloo, Ontario. **1955** - Pastor Hasskarl begins his 26 years of ministry here. **1958** - The people of St. Mark's gather again to break ground for the third new church building which is dedicated in 1960. **1974** - St. Mark's begins to share facilities with a day care program. Two Vietnamese refugee families were sponsored. **1977** - Richard Lakey begins his 20+ years of musical leadership. Handbells arrive and two choirs are formed. **1978** - Use of the *Lutheran Book of Worship* begins. **1979** - First Lunch 'n Fellowship program is held. **1985** - Pastor Brandau begins. **1989** - Glenn Beard is the first of several Seminarian Interns to serve St. Mark's. **1990** - The first of the annual organ concerts for the benefit of the Dialysis Unit is held. **1993** - Sandra Grier begins her work as Christian Education Director. **1996** - Pastor Elkin begins his ministry here.





A



B



C



D

- A. First Communion: Brittany Dewar, Samantha Kneeder, Jeff Payne, Seth Greninger.
- B. Henry Fornwalt & Chuck Kuntz cooking at banquet, May, 1997.
- C. New members with Pastor Elkin, Pentecost Sunday, 1997; Bob, Bernadette, Declan & Sara Jones.
- D. Father & Son Baptism! John & Tyler Bower with Brenda Bower and Pastor Elkin.

A



B



A. Brass Ensemble B. Adult Handbell Choir C. Youth Handbell Choir D. Chancel Choir members, Art Decker, Carl Weaver, Deb Buckman

C



D







A

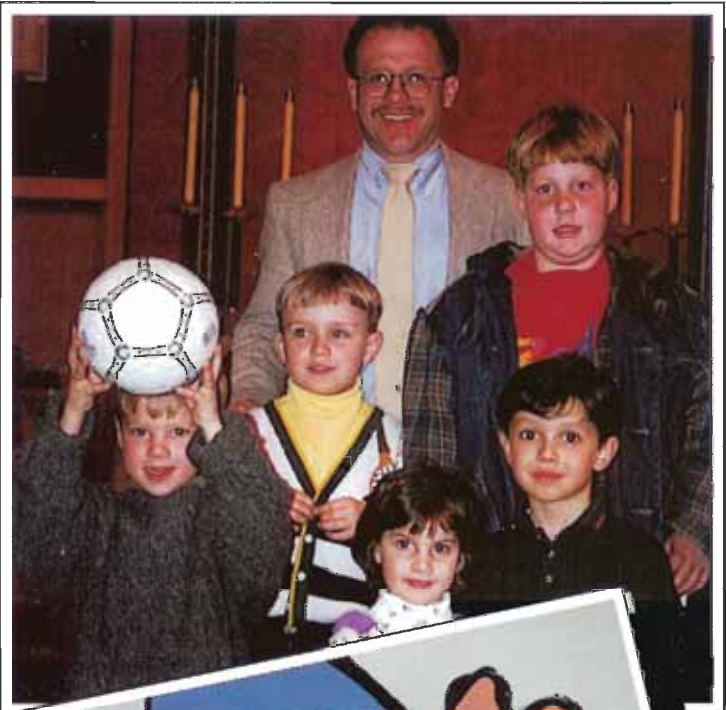

B

- A. Pastor Elkin & Pastor Brandau, Strawberry Festival, June 1997.
- B. Basketball Team, Alex Larson, Jeremiah Bittner, Molly & Ben Lakis, Kyle Doeblor, Coach Scott Bittner.
- C. VBS staff member, Harriet Fornwalt.
- D. Block Party, June, 1997.

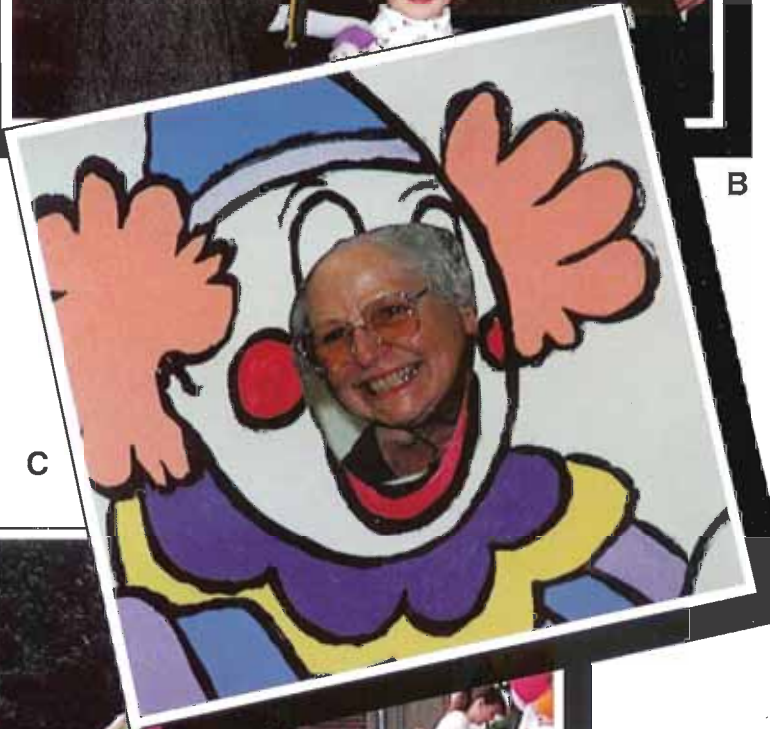

C



D

A



B

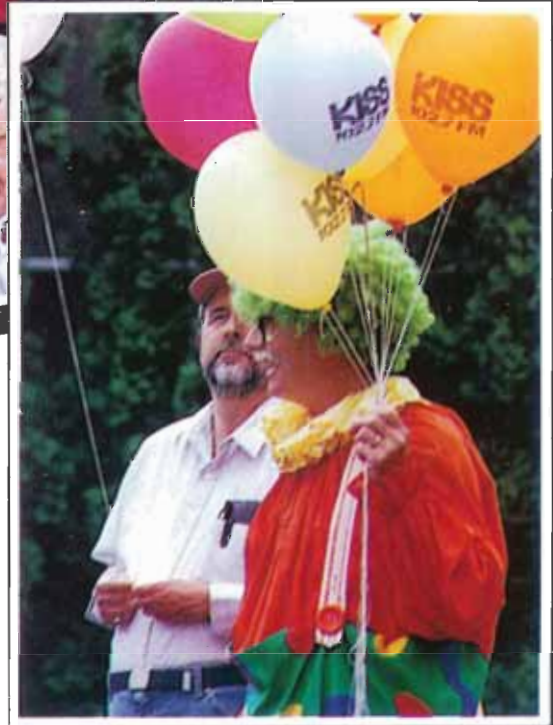

C

A. Diana Ziegler leading games at Vacation Bible School, June, 1997.

B. Lutheran Church Women and spouses picnic at Montour Reserve.

C. Dick Lakey and Carl Weaver at Block Party, June, 1997.





Patricia Alexander  
323-3383



Edith Anderson  
322-0207



Bill & Jane Angle  
326-2377



Donald & Mary Armstrong  
323-7785



Margaret Bailey  
322-0783



Frank Bair  
323-9691



Larry & LuElla Bair  
322-7098



Ida Baker  
326-6663



Romain & Evelyn Bastian  
323-5784



Odessa Batschelet  
322-3570



Calvin Bennett  
368-8019



Steve & Nancy Bieber,  
Stacie & Stephen, III  
326-7605



Lewis & Dorothy Bingaman  
322-1012



Scott & Brenda Bittner  
& Jeremiah  
326-0803



Raymond & Nancy Bohartz  
322-1071



Daniel & Karen Boone  
& Stephen  
995-5903



John & Brenda Bower,  
Jonathan & Tyler  
323-3663



Walter & Shirley Brandau  
323-1223



James & Debra Buckman,  
Nicholas & Sean  
323-1707



Kymberly Burd  
323-2046



Eleanor Burkhart  
323-9774



John & Ruth Burkholder  
322-2359



Doris Buzzerd  
326-9887



Buzz & Marie Byerly  
326-2794





Jeffrey Byerly  
321-8653



Cecil & Kathryn Calvert  
323-9666



Iva Campbell  
368-8078



Kathy Campbell,  
Ashley, Brett & Lauren  
322-2489



Ethel Chambers  
326-9391



Elizabeth Chrisman  
323-5443



Gary & Donna Clark  
& April  
998-2290



Helen Clokey  
322-4269



William & Carol Confer,  
Kristine & William, Jr.  
745-3143



Kay Crane  
321-1921



Bonita Crossley  
494-0210



Anne Davis  
322-5409



Arthur & June Decker  
322-6955



Steve & Candy Dewar,  
Brittany & Stephen  
326-0353



Charles & Betty Diehl  
322-0371



Larue Dieter  
326-3195



Charles & Bunny Ditchfield  
322-5431



Ernestine Doane  
494-1058



Beatrice Doebler  
323-1078



Luther & Jane Doebler  
326-2721



Walter & Margie Doebler  
323-2342



Wilson & Blanche Doebler  
323-7043



Grace Egli  
323-9774



Kenneth & Donna Elkin,  
Kathryn, Sean & David  
323-7367



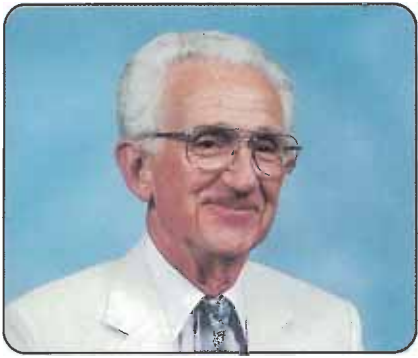

Walter Ertel  
323-1454



Bonnie Eyer  
Amanda & Jenna Kennedy  
368-3636



Jerry & Jeanne Fargus  
& George Smith  
322-9896



Steve & Cathy Fenderson,  
Heather & Sean & Shirley Campbell  
435-2590



Robert & Beth Fillnow,  
Nathan, Michael & Kimberly  
322-0523



Henry & Harriet Fornwalt  
322-2973



Paul Fornwalt  
326-2212



Doris Fortin  
322-0140



Sarah Fryling  
& Elizabeth Ward  
322-8904



David Garverick,  
Joshua & Jessica  
546-5661



Emma Geschwent  
321-0721



Catherine Goertz  
322-8335



Charles & Gloria Greevy,  
Chad & Megan  
326-4348



Gail Greninger  
& Seth  
494-9926



Richard & Rose Marie Hafer,  
Richard & Nathan  
584-4364



Anna Harris  
322-8618



Dan & Mary Lou Hartsock,  
Mary Alice & Matthew  
326-3855



Cindy Hartzel  
& April  
322-3327



Carol Harvey,  
Trisha & Tina  
494-0407



Linda Herbst  
& Stephanie  
368-8877



Harold & Joyce Hershberger  
322-0410



Bill Hibschan  
323-0184



Clara Hickoff  
323-0695



Carl & Beverly Hieber  
323-5921





William & Shirley Hill  
323-7546



John & Renee Hinds  
& Andrea  
323-7421



Lorraine Hoffman  
322-4915



John Hollenback  
323-0480



Bill & Phyllis Holmes  
322-4405



Chuck & Ruth Homan  
433-3819



Alona Hopley  
326-9864



Valerie Horlacher  
323-5925



David & Tamara Hornberger,  
Brittany & Cameron  
326-5015



Ray & Cindy Huff  
& Kim  
368-1473



Charlotte Hughes  
323-9652



Merritt & Helen Hunt  
326-9895



Sue Hutchins  
& Marc Fish  
327-8126



Eugene & Reba Jacobs  
322-0390



Celia Jarrett  
323-7078



Bob & Bernadette Jones,  
Declan & Sara  
547-2483



Gordon & Joyce Jones  
327-0486



Paul & Genevieve Kackenmeister  
323-6958



Claire & Betty Kaufman  
546-6838



Scott & Mary Kimble,  
Dustin & Nathan  
327-1980



Letha Kinley  
326-4160



Raymond & Shirley Kinney  
368-2810



Peg Klinger  
323-9032



Howard & Gladys Knauss  
326-0136





Jeffrey & Catherine Kneeder,  
Andrew & Samantha  
433-3753



Richard & Louise Kneeder  
433-4278



Carl & Jean Knowlden  
326-1425



Lou & Kathy Kolb  
326-7529



Ann Kuntz  
323-5929



Charles & Ann Kuntz



Richard Lakey  
323-8923



Bob & Johnny Lamade  
323-1492



Ernest & Nancy Larson,  
Jamie & Sara  
322-1068



Eugene & Marian Larson  
323-4593



Roxie Larson  
323-9330



Ted & Barbara Larson,  
Aric, Amie & Alex  
326-4537



Ted & Jane Larson  
323-2845



Larry & Norma Lehman  
322-5727



David & Shirley Lloyd  
326-0833



Irma Logan  
323-3854



Randy & Jeanette Lukens,  
Janelle & Owen  
494-1178



Glenn & Ruth Lunger  
322-6953



Jackson & Lucille Markel  
433-3413



Geraldine Martin  
323-3895



James & Donna (Ochs) Maule  
323-3193



Edward & Joy McCoy  
& Collin  
323-1590



Bob & Barbara McCullough,  
Bethany & Laura  
326-3637



Verna McMahon  
& Jean Soars  
323-2101





David & Carol McMorris  
327-1827



Betty Metzger  
326-4622



Randall & Lillian Miller  
323-7697



Richard Miller



Hester Nolan  
326-5298

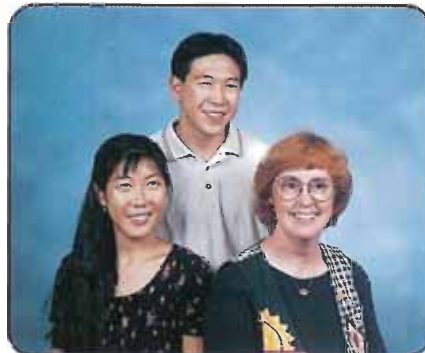

Jean Nolan,  
Laura & Matthew  
326-5298



Helen Ochs  
326-9805



Michael Ochs  
326-2513



Alfred & Claudia Owen  
323-2716



Kirk & Michele Owen  
& Devin  
323-0610



Bryan & Karen Pelleschi  
& Dustin  
321-9920



Cleo Pepperman  
326-9643



Jonathon Phillips  
323-5294



Frank & Ruth Pile  
494-0617



Bill & Prudy Poff  
323-3538



Robert & Michele Ramsauer  
& Hannah  
368-8036



Helen Kay Rayhorn,  
Michelle & Lyndsay  
368-2695



Ray Reams  
& Amber  
323-5213



Barbara Rechel  
& Travis  
998-9924



Charles & Betty Rechel  
433-3754



John & Ruth Rees  
326-0232



Gladys Reese  
& Susan Baker  
998-2614



Anne Rhodes  
323-5907



Lydia Riley  
323-4121





Dorothy Rivetti  
323-8173



Marian Rubendall  
322-6366



Liz Ruesskamp  
326-3175



Larry & Jana Satifka  
& Emily  
546-3888



Helen Schramm  
327-9433



Mary Helen Scinicariello  
326-4779



James Seelye  
327-7696



John & Connie Shaible  
323-5547



James Sheaffer  
323-2669



Yvonne Aikey & Cliff Shenuski  
546-7786



Ruth Shipman  
322-6058



Nancy Shultz  
& Carol  
323-0674



Jeff & Jeri Sims,  
Lauren, Andrew & Bailey  
323-1025



Lillian Skeebeey  
326-9479



Anna Belle Smith  
322-5797



Mary Smith  
322-7254



Helene Snell  
433-8226



Kester & Eleanor Sobers  
326-0922



Thelma Stanton  
368-8398



Eleanor (Poff) Starr  
322-2195



Helen Stiber  
322-5622



Fred & Ola Stover  
326-5920



Luther & Betty Stroup  
323-6537



Jane Strous  
323-7917





Robert & Aletha Swartz  
323-1766



Loenida Sweely  
322-6746



Philip & Barbara Thomas  
322-6460



Helen Troxell  
322-1936



Henrietta Tyson  
323-0313



Frank & Phyllis Ulman  
322-8733



Frank & Shirley Vognet  
323-0335



Donald & Marlene Vollmer  
323-9500



Bill & Marion Waldeisen  
478-2031



Carl & Lucille Weaver  
323-3421



Lisa Weaver,  
Amanda & David  
368-1972



Roland & Jean Weaver  
323-5395



Gary & Shelby Weber  
& Riley  
322-7149



Louise Webster  
323-7364



Daniel & Linda Wolfe  
322-5903



Bobbie Yetsko  
& Norma Prato  
322-3783



Daniel & Diana Zeigler  
523-7326



Ralph & Elda Zeigler  
322-9988



Ralph & Lou Ann Zeigler,  
Andrew & Peter  
326-3924



# THOSE NOT AVAILABLE FOR PICTURES



Grace Breon



Sydney Buckman



Mary Flock



Earl Faulkrod



Margaret Kent



Ev & Marian Rubendall

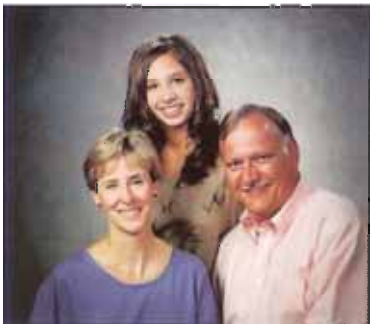

Kenneth & Beth Shafranko  
& Julie



Ruth Stoetzel



Dorothy Welker



Fred & Jean Welker